

Project: Aviva Stadium, Lansdowne Road, Dublin

Architectural

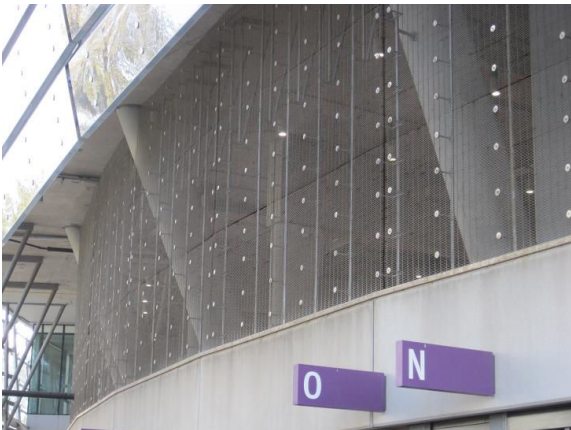

Rope diamond knotted and Gladstone PC 100/10 architectural wire meshes installed at the Aviva Stadium, Lansdowne Road Dublin. The Rope Diamond mesh was installed as bird screening and the Gladstone PC 100/10 used for façade cladding.

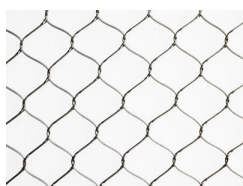

Material:
Rope Diamond
Knotted

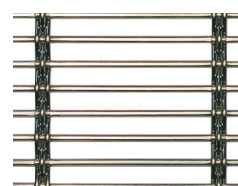

Material:
Gladstone PC 100/10

www.architecturalwiremesh.com

Locker Architectural Ltd, Farrell Street, Warrington, WA1 2WW, United Kingdom
sales@lockergroup.com Tel: +44 (0)1925 406600 Fax: +44 (0)1925 444386